NUTROMO S29



Brief Introduction Beta 2.5	The S29 at a glance: The NUTROMO LED LCD projector offers 600 ANSI lumens, a contrast ratio of 18000:1, and HDTV 1920 x 1080 resolution. Manufacturer NUTROMO specifies a service life of 30,000 hours, which equates to over 20.5 years at 4 hours per day. It includes an integrated media player that allows files to be played directly. The projector can illuminate images up to 249 cm wide thanks to its 600 ANSI lumens. However, in room lighting, the image width should ideally be less than 166 cm. Since the projector recognizes Airplay and Miracast screen mirroring signals, it is possible to play videos with high resolution and surround sound directly from a smartphone, tablet, or PC (Android, Windows, and iOS) via Wi-Fi. In addition, thanks to the Bluetooth function, the projector can be flexibly paired with other speakers. Even 1080P and 4K (compressed) video signals are no problem for the projector.
Display Type	1 x LCD Panel HDTV 16/9 Liquid Crystal Display
Ansi-Lumen	Projector: 600 — Screen: 267 Lux (200 cm Screen width)
Contrast	Projector: 18000:1 — Screen: 18000:1
Black Level	Projector: 0,0333 min. Lumen — Screen: 0,015 min. Lumen
Offset	-
Resolution	HDTV 1920 x 1080 2.073.600 Pixel UHD (4K2K) 3840 x 2160 compressed
Video Modes	Pal, SECAM, NTSC, HDTV 720p, 1080i, 1080p, 4K UHD (komprimiert), EDTV 480p, 576p **Media player formats:** Video Encoding MP4、MKV、WMV、3GP、MPG、TP、TS、DAT、FLV、TRP、MOV、VOB、VOP
Application	Micro-Portabel | Small mobile presentations.. Small screen width, rooms with very little ambient light below 100 lumens.
Light Source	50W LED
Light Life	30000 h.
Operating Costs	0,00 € LED
Focus	Automatic
Zoom	No Zoom 50-100% Digital
Objective	-
Throw Ratio	1,1:1
Audio	2 x 10W
Connections	HDMI in Mini Jack Audio out USB in Bluetooth 5.2
Ceiling Mounting	Yes, is possible.



NUTROMO S29

Power	60W
Size WxHxD	116 x 240 x 122 mm (4,6"x9,4"x4,8") 3,4 L/dm³
Operating Noise	-



Weight	1,10 kg / 2,2 lbs.
Keystone	-
Illumination	-
Frequenz	-
Foot-Lamberts	25 fL / max. 249 cm screen width 86 cd/m²
Features	■ Full HD 1080P compatible ■ Integrated Mediaplayer ■ Wi-Fi network compatible. ■ Netflix Certified ■ Refresh Rate: 60Hz @ 1080P
Screen Mirroring	Miracast, Airplay, Windows
Status	2025 Current model // Last update of the data: 2025-09-09 Created: 2025-06-03 10:04:59

Data

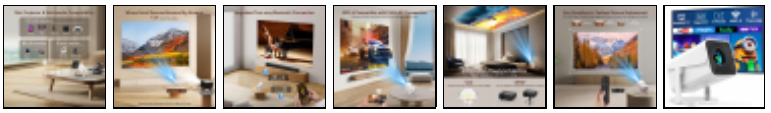

More Details

HCinema

https://www.projector-database.com/pro/nutromos29-en.html

Due to our ongoing commitment to continuously improve the quality of our projector database, this brochure is also subject to change without notice. HCinema is not responsible for any errors or omissions contained in product descriptions.